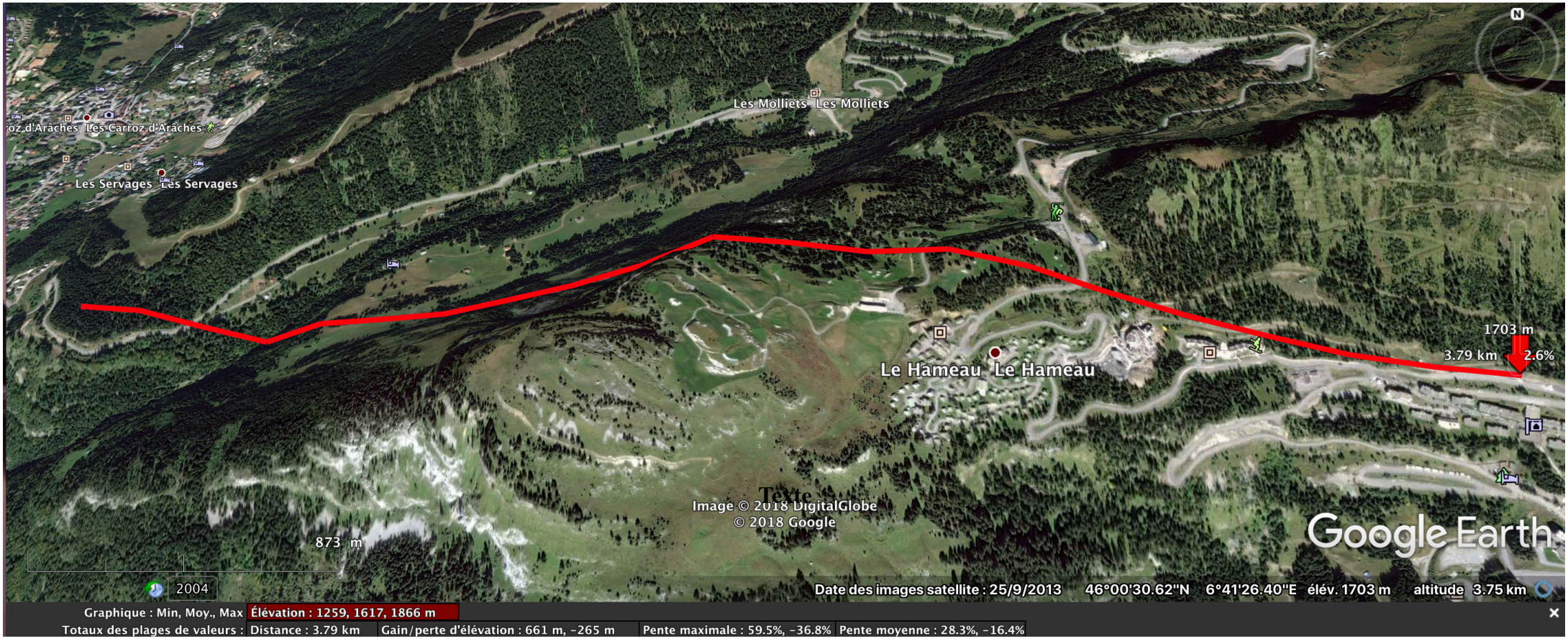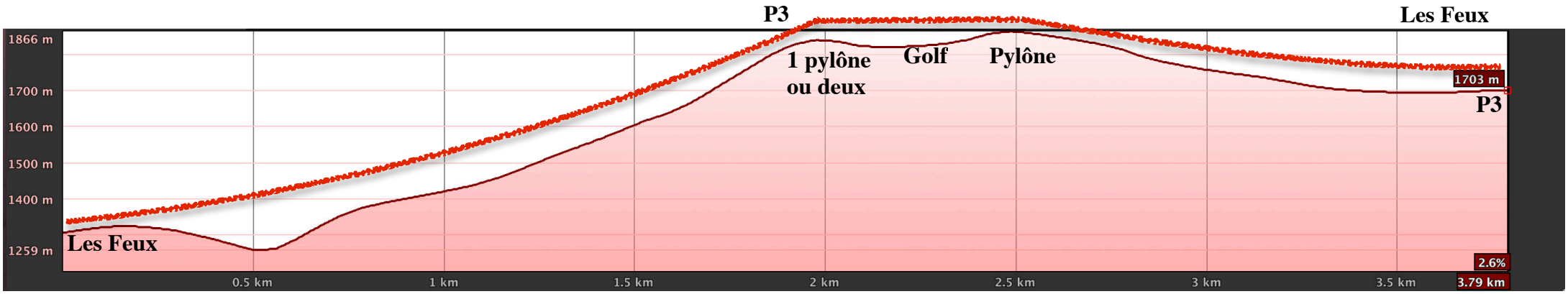Les Feux - Flaine P3